

TEST CERTIFICATE No.: INZ84900-03

Client: Belgotex NZ
 Order No.: PO48981
 Sample Description: Kahrs Life Narrow / Wide 7mm
 Identification: As per photos
 Material Specification: Not specified
 Tested in accordance with: ISO 4760:2022(E) - Qualitative Rating

Test: Qualitative rating of laminate flooring

Conditioning: 23 ± 3 °C; 50 ± 5 % r.h. for 24 h

Results:	Wet	Recovery
Final Avg. Qualitative Rating	2	1

Qualitative Rating Description as per ISO 4760 Table- 1 :- 1 = No change, 2 = Slight swelling, 3 = Moderate, 4 = Objectionable, 5 = Failed test.

Observations: After disassembling the test area, no water leakage observed through the joints in all samples 1, 2 and 3.

Note: The samples were assembled at SGS office by the client.



Figure 1: Flooring samples as supplied

Acceptance Criteria:

Report findings

Tested by: B. Tang Reviewed By: Gijs Schoutens Authorised By: Kelvin Chin

Date: 11 July 2025 18-Jul-25 18-Jul-25 *Kelvin Chin*

This document is issued by the Company under its General Conditions of Service accessible at <http://www.sgs.com/en/Terms-and-Conditions.aspx>. Attention is drawn to the limitation of liability, indemnification and jurisdiction issues defined therein. Any holder of this document is advised that information contained herein reflects the Company's findings at the time of its intervention only and within the limits of Client's instructions, if any. The Company's sole responsibility is to its Client and this document does not exonerate parties to a transaction from exercising all their rights and obligations under the transaction documents. Any unauthorized alteration, forgery or falsification of the content or appearance of this document is unlawful and offenders may be prosecuted to the fullest extent of the law.
 WARNING: The sample(s) to which the findings recorded herein (the "Findings") relate was(were) drawn and / or provided by the Client or by a third party acting at the Client's direction. The Findings constitute no warranty of the sample's representativeness of any goods and strictly relate to the sample(s). The Company accepts no liability with regard to the origin or source from which the sample(s) is/are said to be extracted/Unless otherwise stated the results shown in this test report refer only to the sample(s) tested. Samples will be retained for two (2) weeks after test date before disposal at SGS New Zealand Limited's discretion. Returning of samples to be advised in writing. Storage (when agreed by SGS New Zealand Limited) or return of samples at client's expense.

TEST CERTIFICATE No.: INZ84900-03

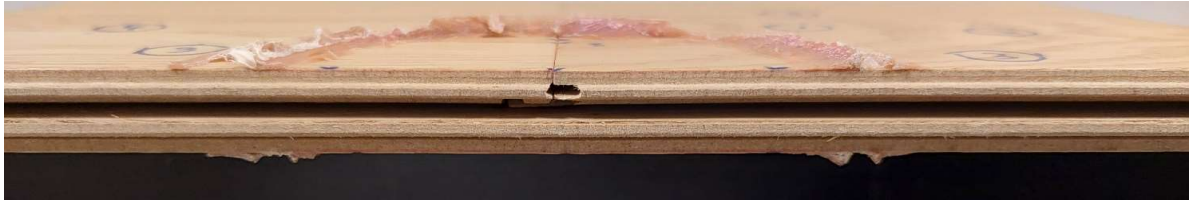

Figure 2 - Photo of sample 1 after disassembly

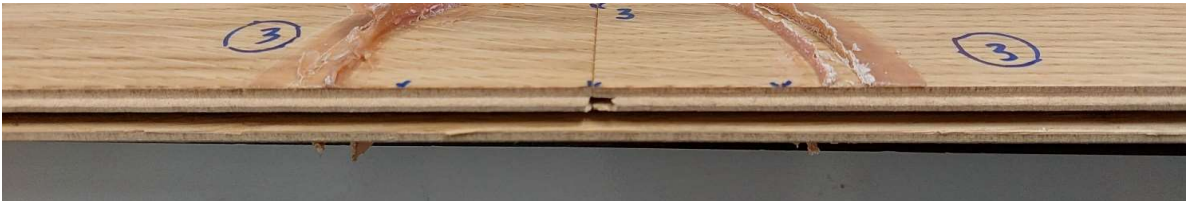

Figure 3 - Photo of sample 2 after disassembly

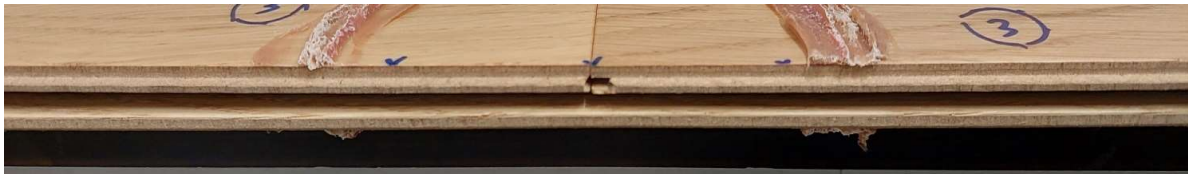

Figure 4 - Photo of sample 3 after disassembly

This document is issued by the Company under its General Conditions of Service accessible at <http://www.sgs.com/en/Terms-and-Conditions.aspx>. Attention is drawn to the limitation of liability, indemnification and jurisdiction issues defined therein. Any holder of this document is advised that information contained herein reflects the Company's findings at the time of its intervention only and within the limits of Client's instructions, if any. The Company's sole responsibility is to its Client and this document does not exonerate parties to a transaction from exercising all their rights and obligations under the transaction documents. Any unauthorized alteration, forgery or falsification of the content or appearance of this document is unlawful and offenders may be prosecuted to the fullest extent of the law.
WARNING: The sample(s) to which the findings recorded herein (the "Findings") relate was(were) drawn and / or provided by the Client or by a third party acting at the Client's direction. The Findings constitute no warranty of the sample's representativeness of any goods and strictly relate to the sample(s). The Company accepts no liability with regard to the origin or source from which the sample(s) is/are said to be extracted/Unless otherwise stated the results shown in this test report refer only to the sample(s) tested. Samples will be retained for two (2) weeks after test date before disposal at SGS New Zealand Limited's discretion. Returning of samples to be advised in writing. Storage (when agreed by SGS New Zealand Limited) or return of samples at client's expense.